

Our Case Number: ABP-318510-23

Planning Authority Reference Number: 22577

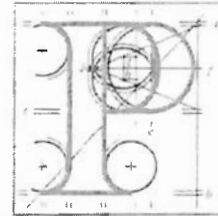

An
Bord
Pleanála

DM Leavy
Proudstown Road
Navan
Co. Meath

Date: 23 February 2024

Re: Amendments to permitted application. Construction of 70 residential units and all associated site works. The planning application is accompanied by an Environmental Impact Assessment Report and Natura Impact Statement.
Drumacon, Cornamaddy, Athlone, Co. Westmeath.

Dear Sir / Madam,
I have been asked by An Bord Pleanála to refer to the above-mentioned appeal.

The Board has examined the appeal and is of the opinion that certain information is necessary for the purpose of enabling it to determine the appeal.

In accordance with section 132 of the Planning and Development Act, 2000, (as amended), you are required to submit, on or before **11th March 2024**, the following information:

Your comments with regard to the submission received from Brock McClure on behalf of Marina Quarter Limited dated 21st December 2023

If the information required is not received before the end of the specified period, the Board will dismiss or otherwise determine the appeal without further notice to you in accordance with section 133 of the 2000 Act, (as amended). Your submission in response to this notice must be received by the Board not later than **5.30 p.m. on the date specified above**.

Please quote the above appeal reference number in any further correspondence.

Yours faithfully,

Karen Hickey
Executive Officer
Direct Line: 01-8737295

BP71 Registered Post

Tell	Tel	(01) 858 8100
Glao Áitiúil	LoCall	1800 275 175
Facs	Fax	(01) 872 2684
Láithreán Gréasáin	Website	www.pleanala.ie
Ríomhphost	Email	bord@pleanala.ie

64 Sráid Maoilbhríde	64 Marlborough Street
Baile Átha Cliath 1	Dublin 1
D01 V902	D01 V902

Our Case Number: ABP-318510-23

Planning Authority Reference Number: 22577

Your Reference: Marina Quarter Limited

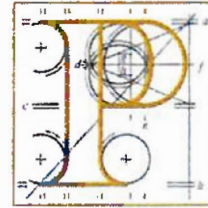

**An
Bord
Pleanála**

Brock McClure Planning & Development Consultants
63 York Road
Dun Laoghaire
Co. Dublin

Date: 23 February 2024

Re: Amendments to permitted application. Construction of 70 residential units and all associated site works. The planning application is accompanied by an Environmental Impact Assessment Report and Natura Impact Statement.
Drumacon, Cornamaddy, Athlone, Co. Westmeath.

Dear Sir / Madam,

Enclosed for your information only, is a copy of a statutory notice issued by the Board in relation to the above-mentioned appeal.

Yours faithfully,

Karen Hickey
Executive Officer
Direct Line: 01-8737295

BP77

Tell
Glao Áitiúil
Facs
Láithreán Gréasáin
Ríomhphost

Tel (01) 858 8100
LoCall 1800 275 175
Fax (01) 872 2684
Website www.pleanala.ie
Email bord@pleanala.ie

64 Sráid Maoilbhríde
Baile Átha Cliath 1
D01 V902

64 Marlborough Street
Dublin 1
D01 V902

Our Case Number: ABP-318510-23

Planning Authority Reference Number: 22577

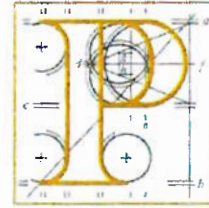

An
Bord
Pleanála

Stand with Badgers
C/O Ruairí Ó Leocháin
Bramble Cottage
Kilrickle
Co. Galway
H62 D959

Date: 23 February 2024

Re: Amendments to permitted application. Construction of 70 residential units and all associated site works. The planning application is accompanied by an Environmental Impact Assessment Report and Natura Impact Statement.
Drumacon, Cornamaddy, Athlone, Co. Westmeath.

Dear Sir / Madam,

Enclosed for your information only, is a copy of a statutory notice issued by the Board in relation to the above-mentioned appeal.

Yours faithfully,

Karen Hickey
Executive Officer
Direct Line: 01-8737295

BP77

Teil
Glao Áitiúil
Facs
Láithreán Gréasáin
Ríomhphost

Tel
LoCall
Fax
Website
Email
(01) 858 8100
1800 275 175
(01) 872 2684
www.pleanala.ie
bord@pleanala.ie

64 Sráid Maoilbhríde
Baile Átha Cliath 1
D01 V902

64 Marlborough Street
Dublin 1
D01 V902

Our Case Number: ABP-318510-23

Planning Authority Reference Number: 22577

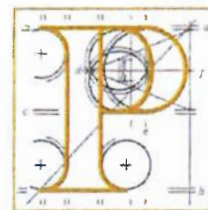

**An
Bord
Pleanála**

Westmeath County Council
Aras an Chontae
Mount Street
Mullingar
Co. Westmeath
N91 FH4N

Date: 23 February 2024

Re: Amendments to permitted application. Construction of 70 residential units and all associated site works. The planning application is accompanied by an Environmental Impact Assessment Report and Natura Impact Statement.
Drumacon, Cornamaddy, Athlone, Co. Westmeath.

Dear Sir / Madam,

Enclosed for your information only, is a copy of a statutory notice issued by the Board in relation to the above-mentioned appeal.

Yours faithfully,

Karen Hickey
Executive Officer
Direct Line: 01-8737295

BP77

Teil
Glaio Áitiúil
Facs
Láithreán Gréasáin
Ríomhphost

Tel
LoCall
Facs
Website
Email

(01) 858 8100
1800 275 175
(01) 872 2684
www.pleanala.ie
bord@pleanala.ie

64 Sráid Maoilbhríde
Baile Átha Cliath 1
D01 V902

64 Marlborough Street
Dublin 1
D01 V902